Town of Conklin
Unofficial Zoning Map

Adopted November 9, 1965

Zoning Districts

- Agricultural-Rural
- Economic Development Zone
- General Commercial
- Industrial Development
- Industrial Development/Transportation
- Limited Industrial
- Multiple Family Residence
- Neighborhood Commercial
- R-12 One- and Two-Family Residence
- R-15 One- and Two-Family Residence

0 1,000 2,000 3,000 4,000 5,000 Feet

0 0.25 0.5 0.75 1 Mile

1 inch = 1,125 feet

N W E S

It is hereby certified that this is the official zoning map of the Town of Conklin to which reference is made in the zoning ordinance adopted November 9, 1965 as amended.

Town Clerk

Map updated on
August 27, 2024

Broome County, New York GIS www.bcgis.com

ZONING AMENDMENTS

ADOPTION DATE	AMENDMENT	PARCEL(S)
9/12/2006	R-15 One and Two-Family Res. To Neighborhood Comm.	portion of 210.02-2-39
5/8/2012	R-15 One and Two-Family Res. To Limited Industrial	portion of 178.04-1-1
11/19/2015	R-12 One and Two-Family Res. To Neighborhood Comm.	178.07-1-20.1, 20.2, 21, 22, and 23
9/12/2017	R-15 One and Two-Family Res. To Agricultural-Rural	194.03-1-24.11, 194.03-1-24.2, and 194.03-1-25
9/12/2017	R-15 One and Two-Family Res. To Agricultural-Rural	194.03-1-27 to 1-29 and 194.03-1-45 to 1-47
9/12/2017	R-15 One and Two-Family Res. To Agricultural-Rural	210.01-1-19 and 210.01-1-20.1
12/12/2023	R-12 One and Two-Family Res. To Economic Dev. Zone	194.07-1-5
12/12/2023	Limited Industrial To Economic Dev. Zone	194.07-1-29

Insets Scale

0 1,000 2,000 3,000 4,000 5,000 Feet

0 0.25 0.5 0.75 1 Miles
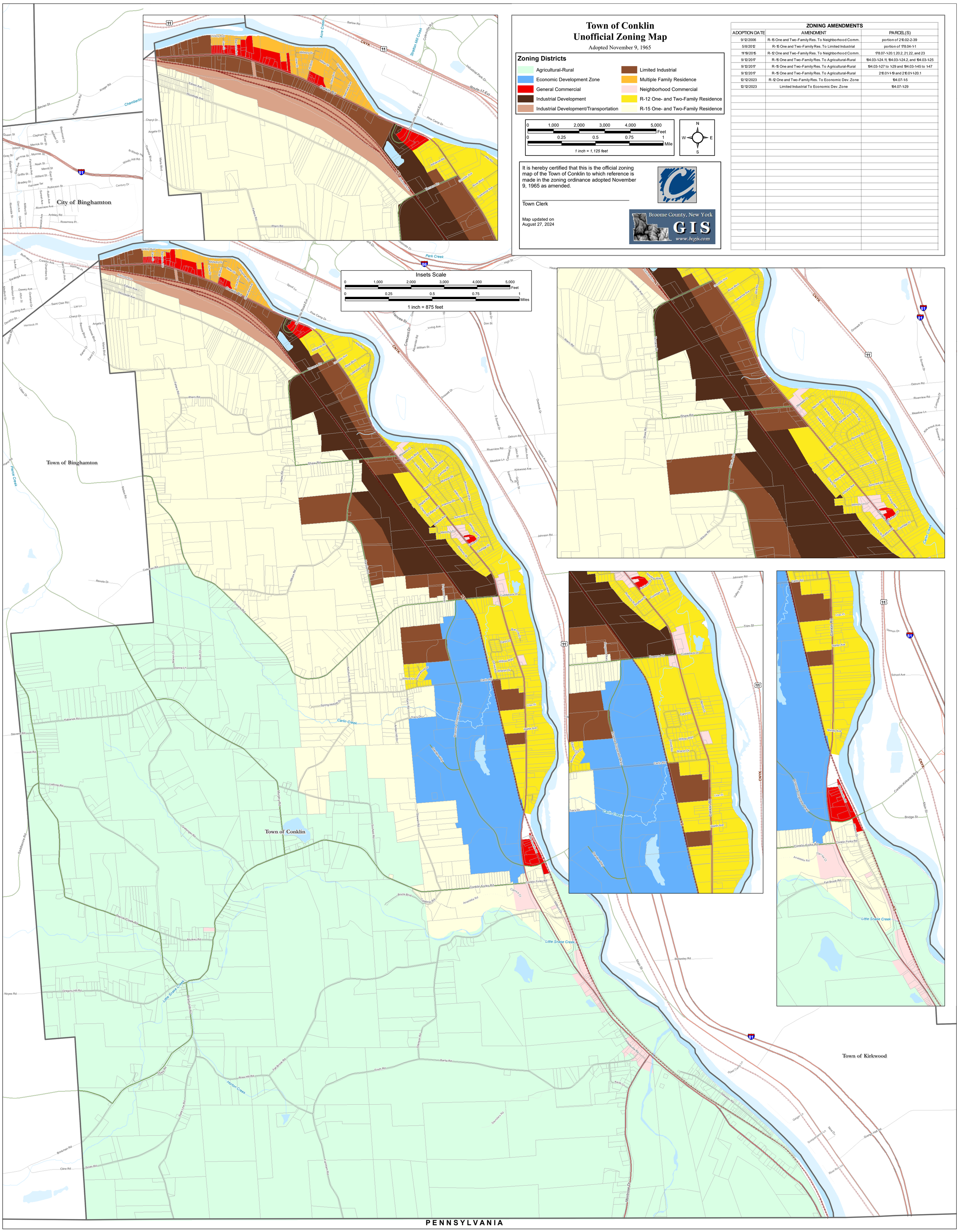
1 inch = 875 feet