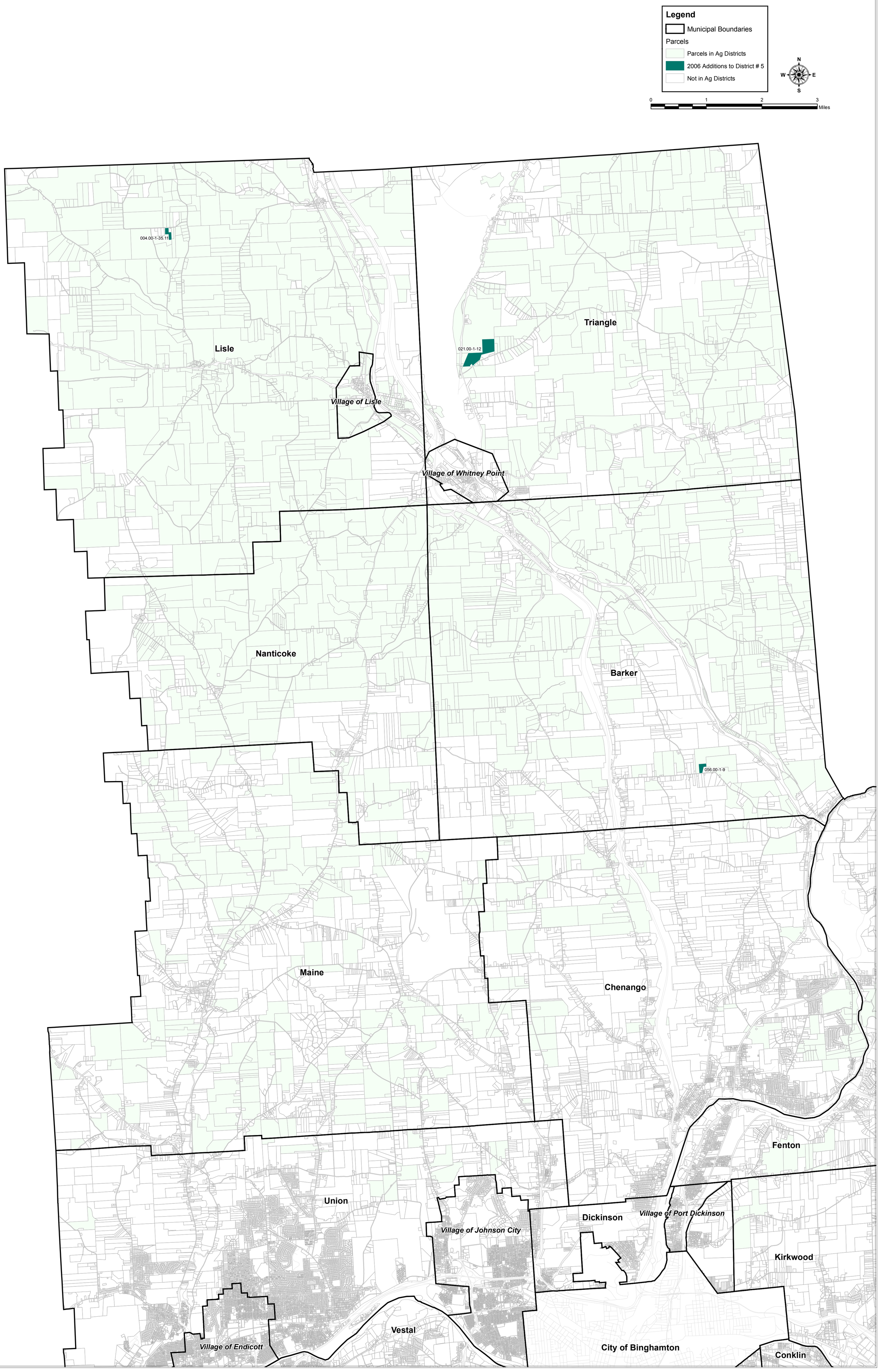Broome County Agricultural District # 5: 2006 Additions