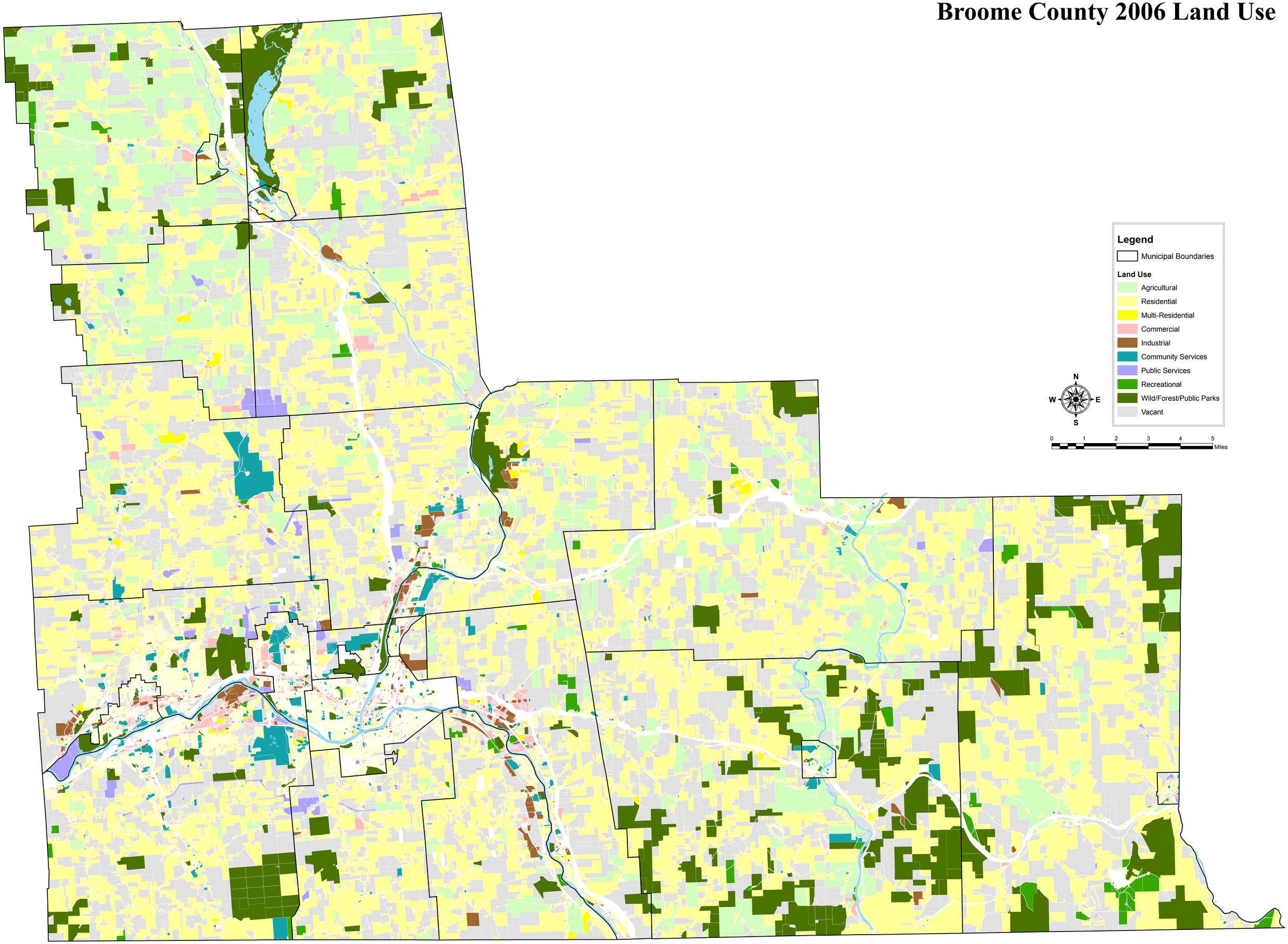Broome County 2006 Land Use