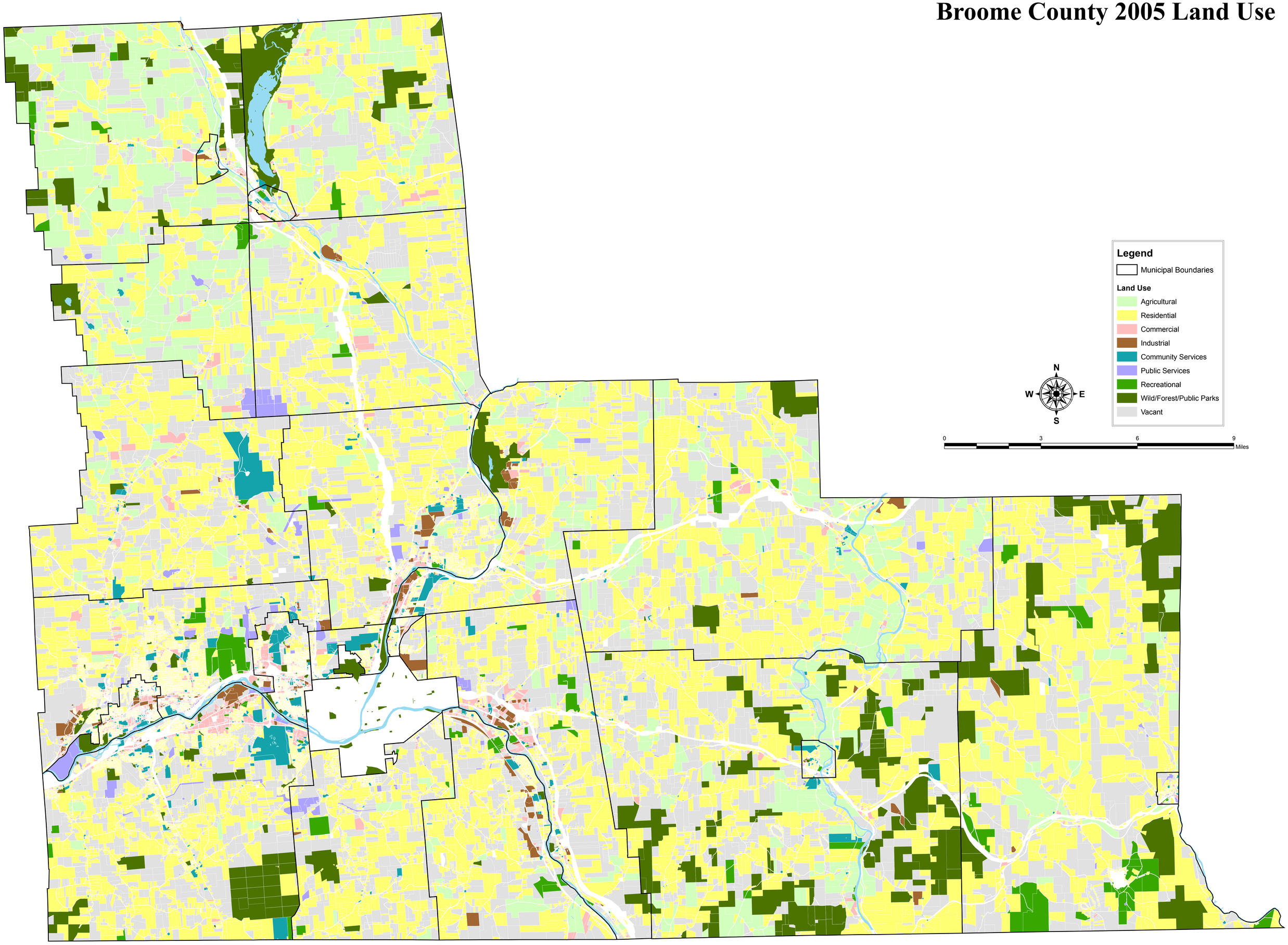Broome County 2005 Land Use